



19TH ANNUAL SUMMER INSTITUTE

**ENSURING EQUITY AND INCLUSION
IN EARLY LEARNING AND CHILD CARE**

MAY 11, 2023
TORONTO, ONTARIO

KEYNOTE: ARMINE YALNIZYAN

FEMINIST, ECONOMIST, TORONTO STAR COLUMNIST,
ATKINSON FELLOW ON THE FUTURE OF WORK

morning
keynote



ARMINE YALNIZYAN

@ArmineYalnizyan

Feminist, Economist, Toronto Star Columnist,
Atkinson Fellow on the Future of Work

The Canada-Wide Early Learning and Child Care Plan: Who is being left out?





AFTER 50 YEARS OF ASKING, NATIONAL
CHILDCARE PROGRAM IS FINALLY A REALITY IN
CANADA. AND THE SECOND PERIOD HASN'T
GONE THAT WELL. BUT THIRD PERIOD IS
COMING UP, AND IT'S OUR CHANCE TO PUT A
WINNING GAME PLAN INTO ACTION. THIS IS A
GAME WE CAN'T AFFORD TO LOSE. LET'S NAIL
THAT PLAN, AND LET'S GO, TEAM GOLD!

~ ARMINE YALNIZYAN



NO RECOVERY
WITHOUT A
SHE-COVERY.
NO SHE-COVERY
WITHOUT
CHILDCARE.



KEYNOTE: DR. JESSIE-LEE MCISAAC

ASSISTANT PROFESSOR, MOUNT SAINT VINCENT
UNIVERSITY, CANADA RESEARCH CHAIR IN EARLY
CHILDHOOD DIVERSITY AND TRANSITIONS

afternoon
keynote



DR. JESSIE-LEE MCISAAC

@jlmcisaac

Assistant Professor, Mount Saint Vincent
University, Canada Research Chair in Early
Childhood Diversity and Transitions

**Equity in the classroom: peers, educators,
families**





SUPPORT THE WELL-BEING OF ALL EARLY CHILDHOOD EDUCATORS THROUGH FAIR COMPENSATION, ENHANCING PROFESSIONAL IDENTIFY, AND ENSURING CULTURAL AND SOCIAL-EMOTIONAL SAFETY.

~ DR. JESSIE-LEE MCISAAC



"YEAH, I DEFINITELY THINK OUTDOOR PLAY IS IMPORTANT... HE LOVES IT OUTSIDE AND HE LOVES PLAYING, GETTING DIRTY...EVEN AT HOME WHEN HE'S JUST WATCHING, HE GOES TO THE DOOR, GETS HIS COAT, AND HIS BOOTS, AND KIND OF JUST LOOKS AT ME."

-PARENT





PANEL ONE

WHO'S IN AND WHO IS OUT? CWELCC AND EQUITY



MICHAL PERLMAN

APPLIED PSYCHOLOGY AND HUMAN DEVELOPMENT,
ONTARIO INSTITUTE FOR STUDIES IN EDUCATION,
UNIVERSITY OF TORONTO

DR. JESSIE-LEE MCISAAC

ASSISTANT PROFESSOR, MOUNT SAINT VINCENT
UNIVERSITY CANADA RESEARCH CHAIR IN EARLY
CHILDHOOD DIVERSITY AND TRANSITIONS

STEFANY HANSEN

MANAGER, SERVICE SYSTEM PLANNING AND POLICY
DEVELOPMENT, CITY OF TORONTO



PANEL TWO

EQUITY FOR THE ELCC WORKFORCE



DR. EMIS AKBARI

SCHOOL OF EARLY CHILDHOOD, GEORGE BROWN
COLLEGE, ATKINSON CENTRE FOR SOCIETY AND CHILD
DEVELOPMENT

KELLY EMERY

DIRECTOR, CHILDREN'S SERVICES, CHATHAM-KENT



PANEL THREE
WHAT SUCCESS LOOKS LIKE AND
HOW TO GET THERE

BERNICE CIPPARRONE, RECE
PROFESSOR, SCHOOL OF EARLY CHILDHOOD, GEORGE BROWN COLLEGE

DR. SHAWNEE HARDWARE
PROFESSOR, SCHOOL OF EARLY CHILDHOOD, GEORGE BROWN COLLEGE

GAIL HUNTER
PROFESSOR AND PROGRAM COORDINATOR, SCHOOL OF EARLY
CHILDHOOD, GEORGE BROWN COLLEGE

DR. CARL JAMES
YORK UNIVERSITY FACULTY OF EDUCATION, JEAN AUGUSTINE CHAIR IN
EDUCATION, COMMUNITY AND DIASPORA, YORK UNIVERSITY



AWARD OF EXCELLENCE

Karen Gray

Director, Service System Planning and
Policy, Toronto Children's Services



THANK YOU

TO ALL OF OUR PARTICIPANTS, ATTENDEES,
AND VOLUNTEERS!





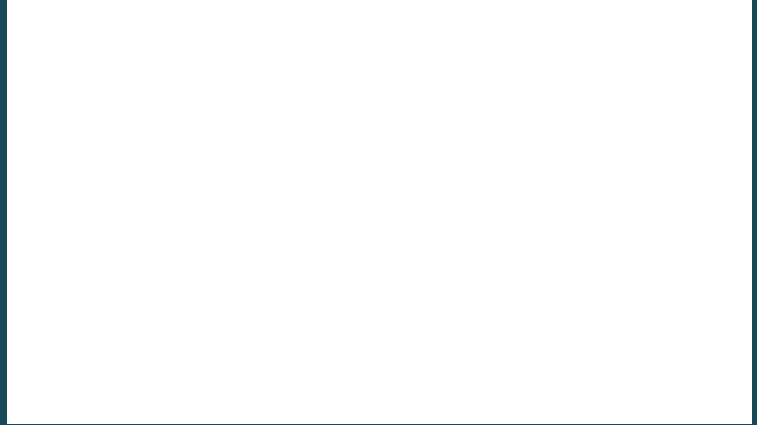

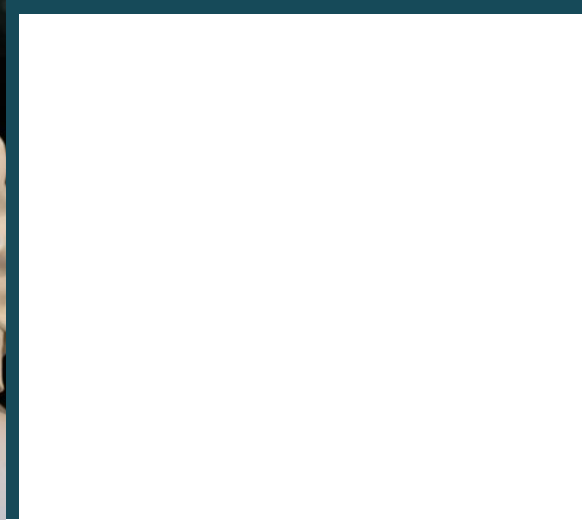



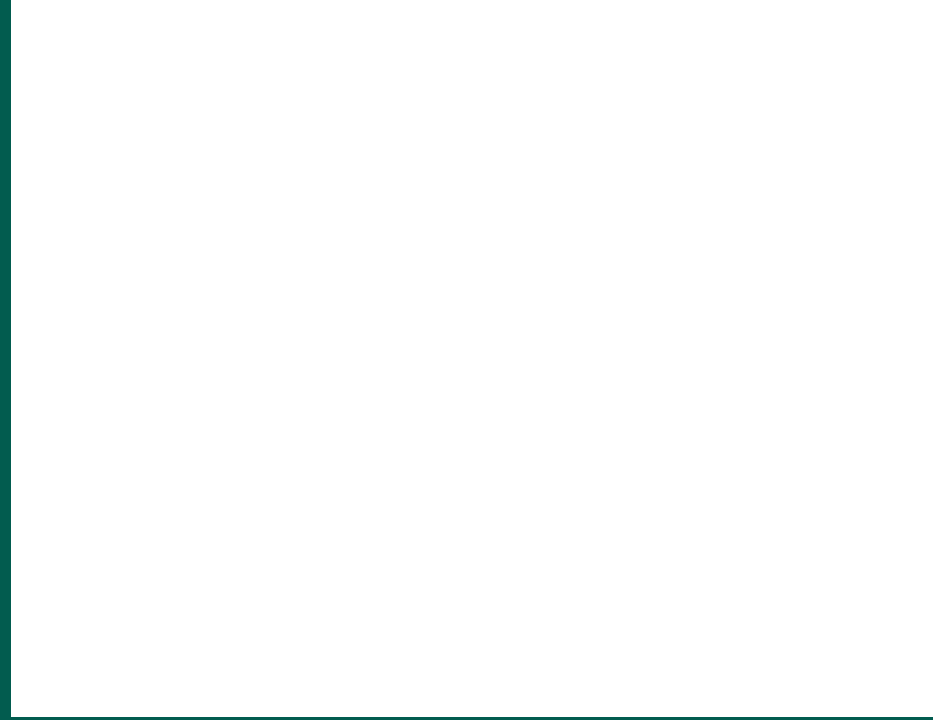

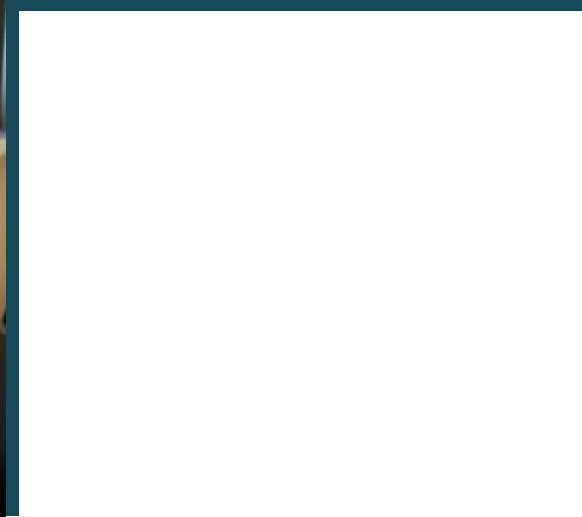
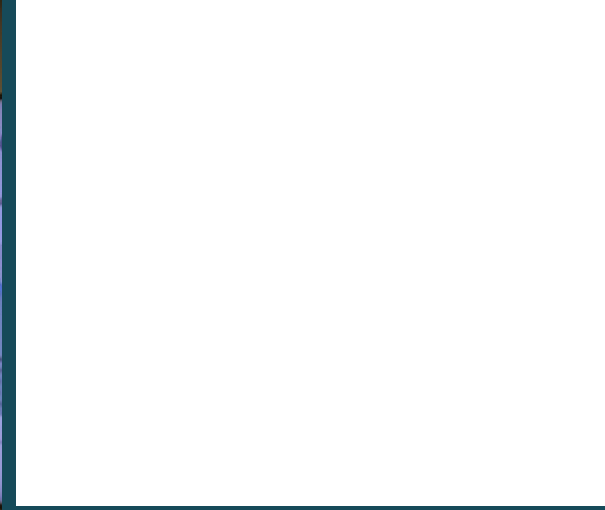

**ACCESS PRESENTATIONS
AND LINKS TO VIDEOS ON
OUR EVENT PAGE**

[HTTPS://WWW.OISE.UTORONTO.CA/ATKINSON/19TH-SUMMER-INSTITUTE](https://www.oise.utoronto.ca/atkinson/19th-summer-institute)

